

# **Swiss Mobility Lab learnings : The importance of UX for Future Mobility Solutions**

**Yann Bocchi**

Head of the Software Engineering Unit & Head of the ConEx Lab





ÉCOLE POLYTECHNIQUE  
FÉDÉRALE DE LAUSANNE



CANTON DU VALAIS  
KANTON WALLIS



VILLE DE SION



# Smart Cities Requirements

- **Widely** Connected environment
  - Communication infrastructure
  - Sensor network
- Need for a critical size in order to be **cost-effective**





# Songdo, South Korea - 2014





Investment : \$ 25 billion  
6 km<sup>2</sup> of reclaimed land





How to propose Smart-City like  
services **outside** large urban  
centers ?









# Our proposition :

Improve the existing mobile infrastructure for data collecting and analysis





# NOSE

a **N**omadic, Modular **S**ensing  
**E**cosystem



## UseCase #1 : Monitoring of the road's state

*Knowing when and where you should install snow chains.*





**Forecasts and weather observations are not sufficient.**

**How to know if the snow clearing machine has passed ?**





# We need to know the **real state** of the road !







# NOSE User Experience

- Clear view of current road state
- Instant alert to be notified for any hazard
- Decision-making tool for road maintenance





# CIBO

## « Check-in / Be out »









## Network usage – stations (Bus Sédunois)

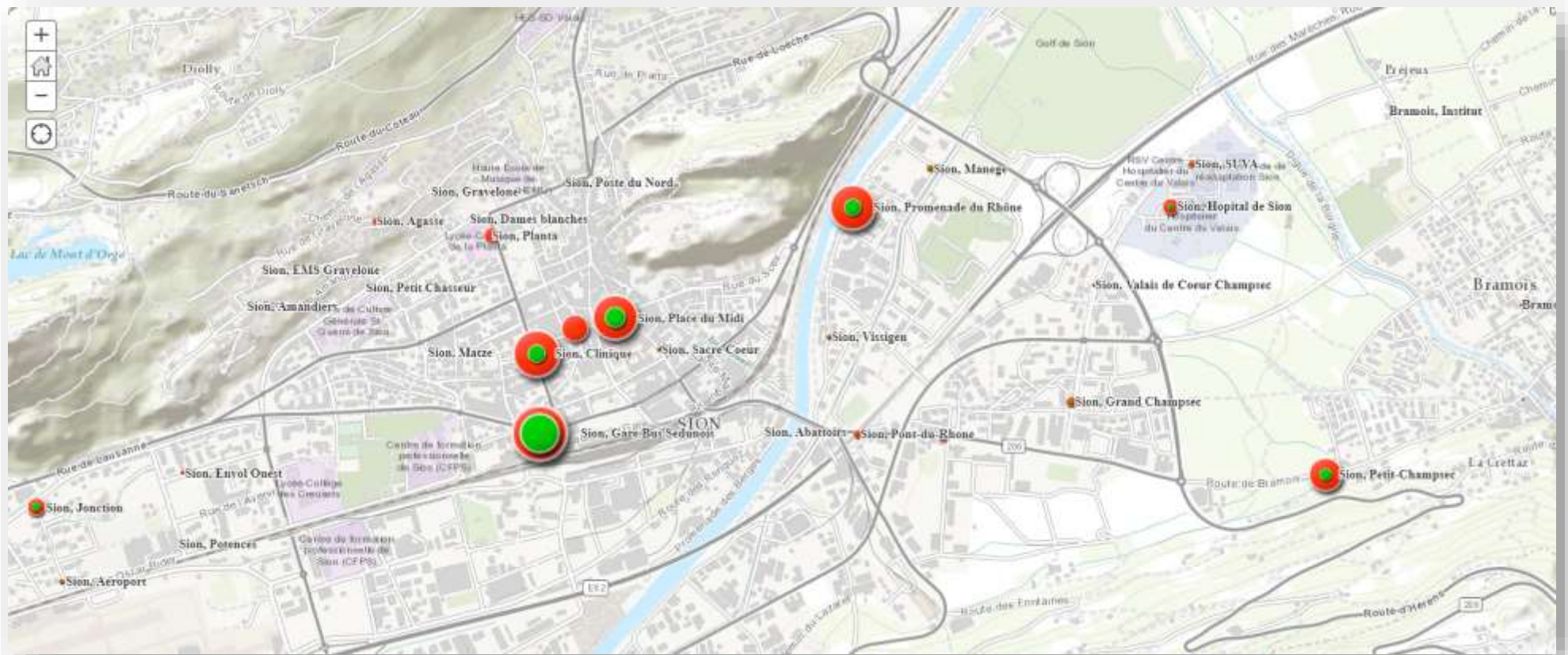



# Cibo User Experience

- User doesn't have to worry about tickets
- User always get the best price based on their use
- It's seamless and easy to use
- *For the future : dynamic pricing, data analysis, ...*





# Conclusion

- User eXperience is more important than ever in new mobility / transportation systems
  - New Smart-Cities like services to the greatest number of citizens
  - New ticket-less billing system for Public Transport using IT technologies
  - New experience and new offer with driverless shuttles
- For operators =
  - new datas + new datas + new datas + ...





[yann.bocchi@hes-so.ch](mailto:yann.bocchi@hes-so.ch)